

TOWN OF WADENA

POLICY: MEMORIAL TREE PLANTING POLICY		COUNCIL RESOLUTION: Resolution #264-02 Effective: July 15, 2002
DEPARTMENT: Parks & Recreation	POLICY NUMBER: # P2002-001	Last Amended Date: May 21, 2019, Res #172-19

1. An area of the Recreation Centre Park shall be designated by Council as an area for planting of memorial trees.
2. Trees that may be planted include Manitoba Maple, Poplars, Ash or any other deciduous or ornamental tree excluding shrubs. Coniferous trees such as pines, spruce, etc. shall not be permitted. Trees must be a minimum of 6 feet tall.
3. Individuals who wish to plant trees must make application in writing to the Town of Wadena Parks and Recreation Department stating their request.
4. Markers may be placed at the base of the tree provided they are placed flush with the ground. Markers shall not exceed 12" x 12" in size.
5. If a tree is planted without prior approval of the Town of Wadena, the Parks and Recreation Department shall determine if and when the tree is to be removed and who shall bear the costs of removal.

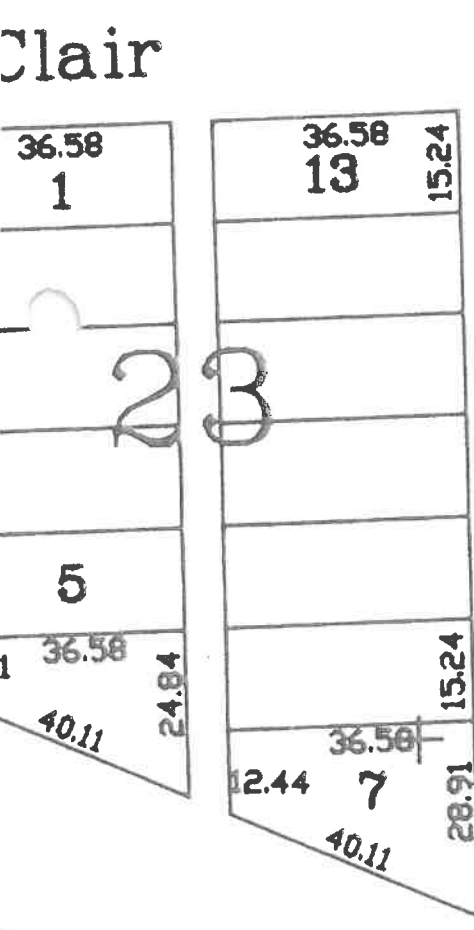
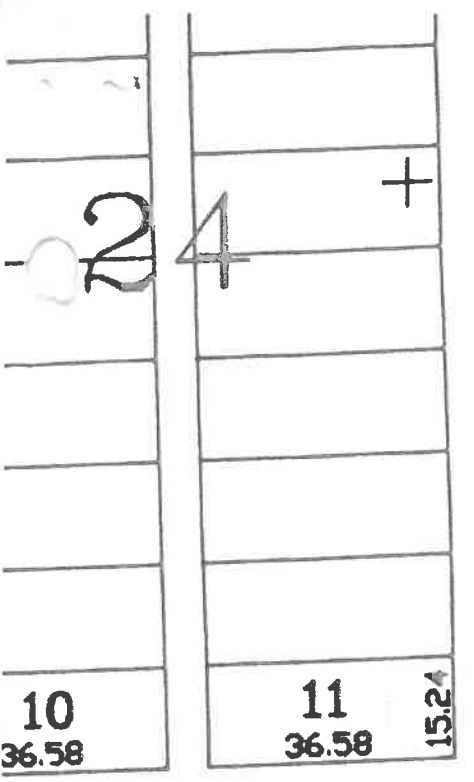

Street

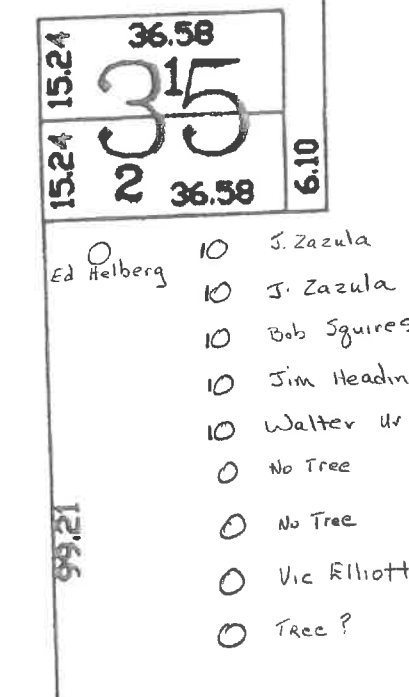
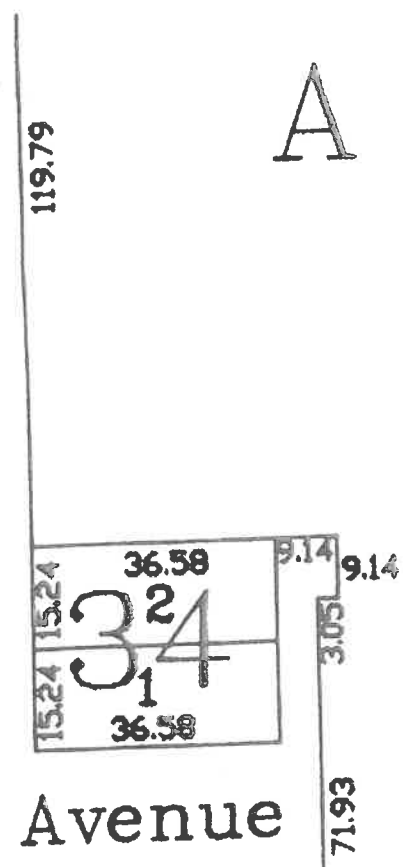

- Ed Helberg
- 10 J. Zazula
- 10 J. Zazula
- 10 Bob Squires
- 10 Jim Headington
- 10 Walter Urbanoski
- 0 No Tree
- 0 No Tree
- 0 Vic Elliott - no plaque yet
- 0 Tree ?

Avenue

A

Street

Fifth

Nort

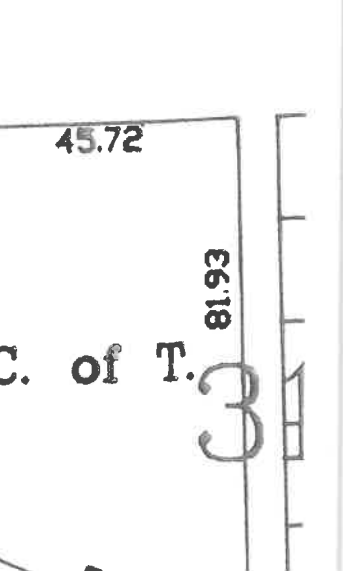
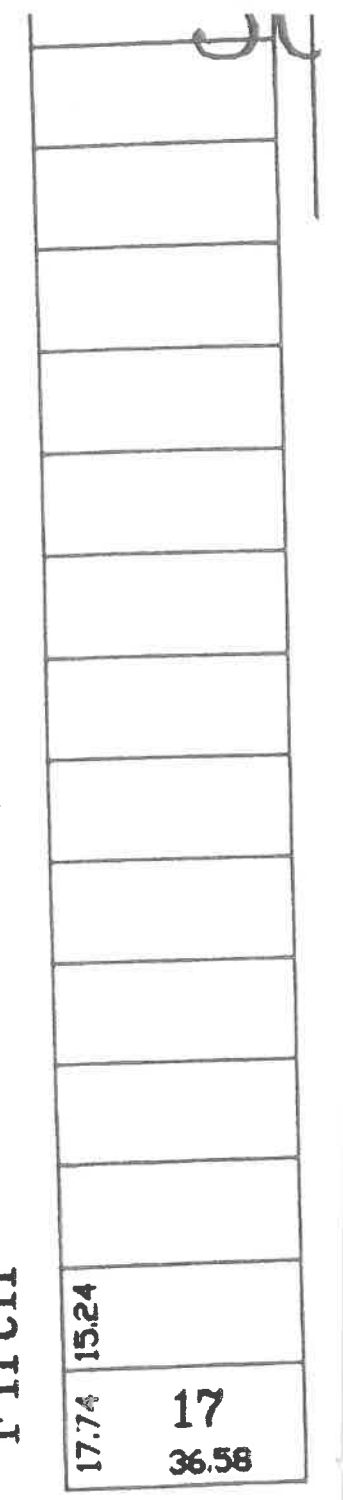

Avenue