

TOWN OF WADENA			
POLICY TITLE MEMORIAL TREE PLANTING POLICY		ADOPTED BY TOWN COUNCIL	POLICY NO. P2002-001
EFFECTIVE DATE: July 15, 2002		Res. #264-02	PAGE # 1 of 1

MEMORIAL TREE PLANTING POLICY

1. An area of the Recreation Centre Park shall be designated by Council as an area for planting of memorial trees.
2. Trees that may be planted include Manitoba Maple, Poplars, Ash or any other deciduous tree excluding shrubs. Coniferous trees such as pines, spruce, etc. shall not be permitted.
3. Individuals who wish to plant trees must make application in writing to Wadena Town Council stating their request.
4. Markers may be placed at the base of the tree provided they are placed flush with the ground. Markers shall not exceed 12" x 12" in size.
5. If a tree is planted without prior approval of Wadena Town Council, Council shall determine if and when the tree is to be removed and who shall bear the costs of removal.
6. Trees shall be maintained for one year by the individual who planted the tree. Thereafter, the Town of Wadena shall assume ownership and maintain the tree.
7. If the tree becomes unsightly within the one year period, the owner of the tree shall be notified to remedy the condition of the tree. Failure to do so will result in the Town remedying the condition of the tree at the owner's expense.

Approved by Wadena Town Council July 15, 2002.

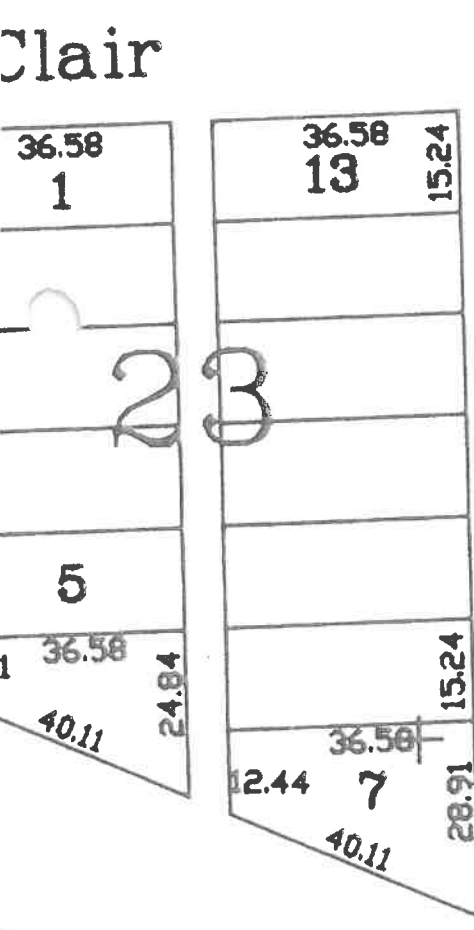
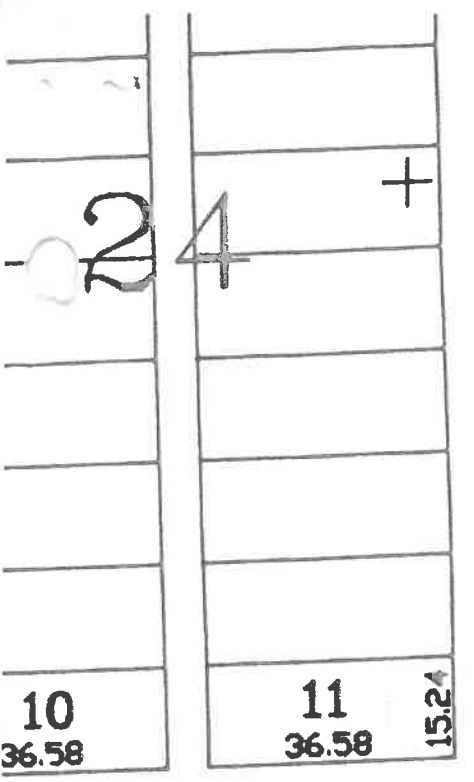

Street

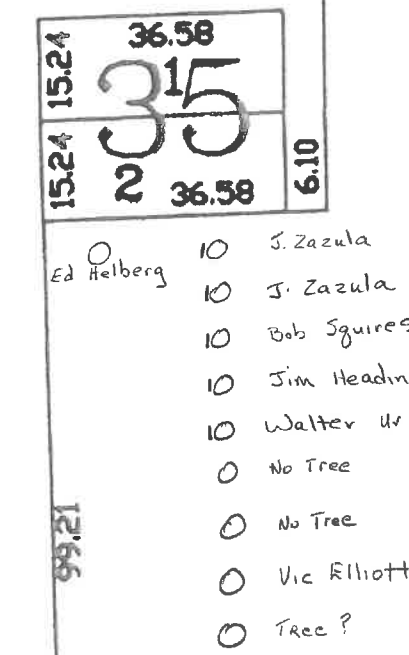
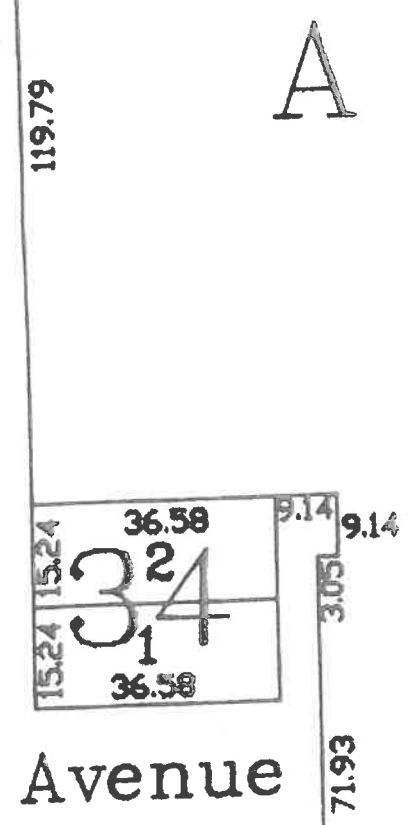

Jim Headington way

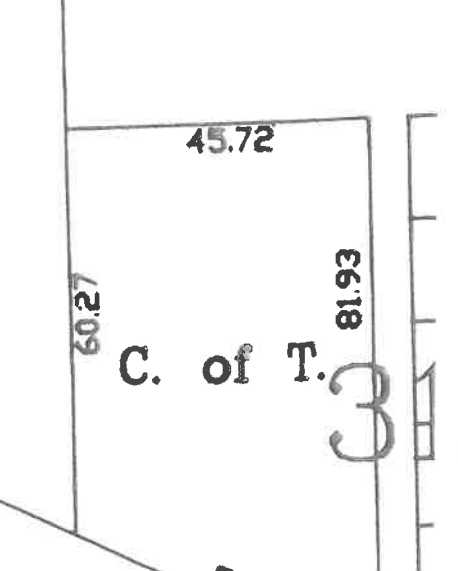
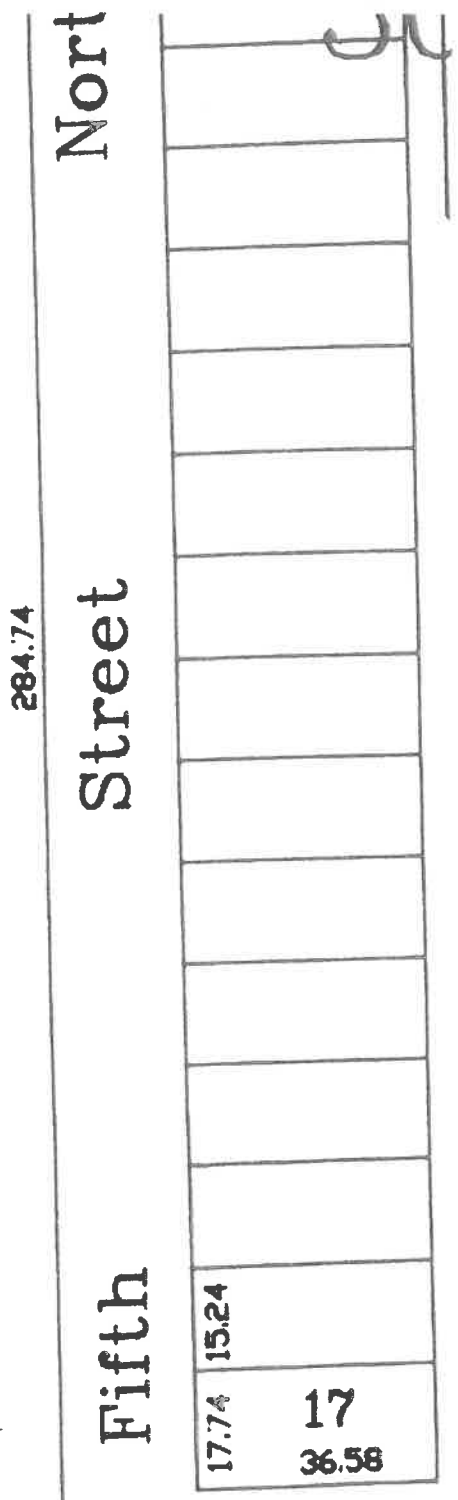
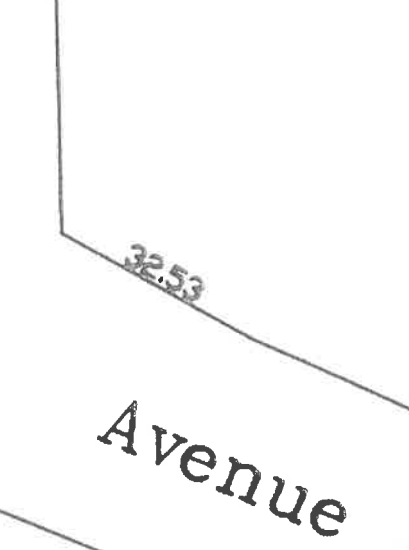

- Ed Helberg
- J. Zazula
- J. Zazula
- Bob Squires
- Jim Headington
- Walter Urbanoski
- No Tree
- No Tree
- Vic Elliott - no plaque yet
- Tree ?

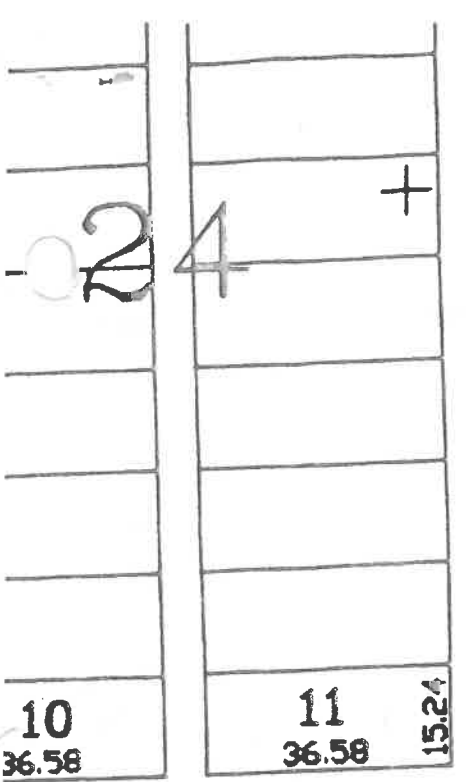

Clair

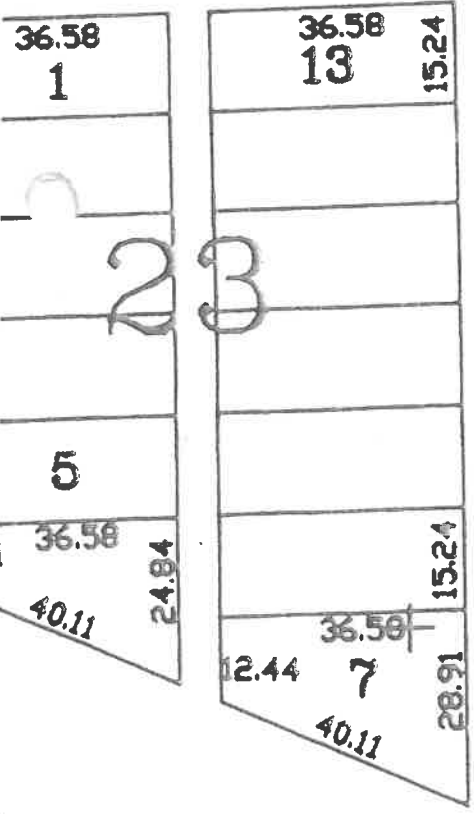

Street

119.79

A

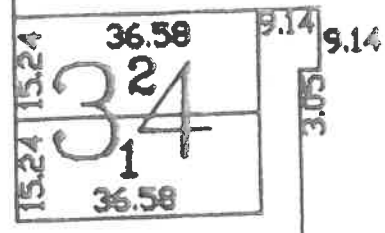

Avenue

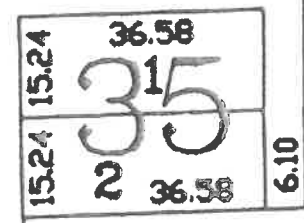

Jim Headington way

- Ed Helberg
- 10 J. Zazula
- 10 J. Zazula
- 10 Bob Squires
- 10 Jim Headington
- 10 Walter Urbanoski
- 0 No Tree
- 0 No Tree
- 0 Vic Elliott - no plaque yet
- 0 Tree ?

99.21

32.53

Avenue

65.65

Nort

284.74

Street

Fifth

60.27

C. of T.

81.93

17.74 15.24

17
36.58

